

Effects of Parenting Styles on Children

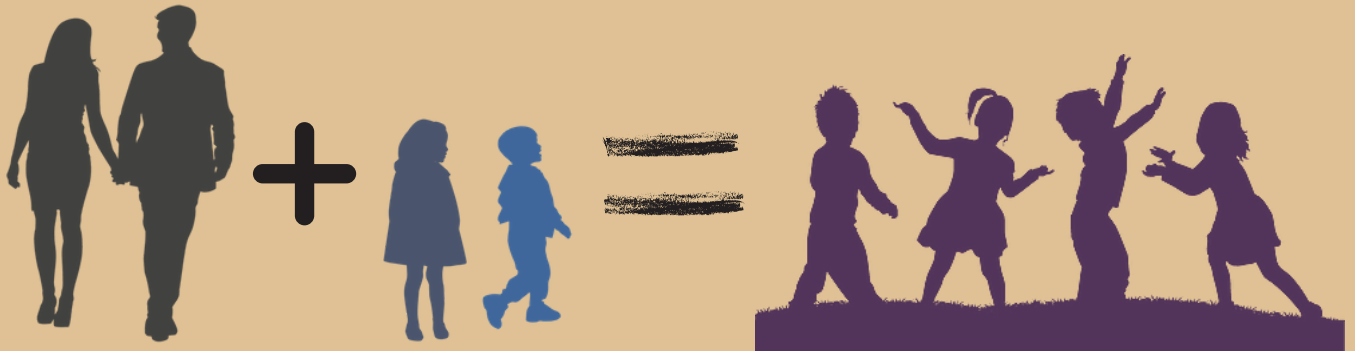

<u>EFFECTS</u>	<u>Self Image</u>	<u>Emotions</u>	<u>Social Skills</u>	<u>Academics</u>
Authoritative	High self-esteem Assertive	Trust feelings Regulate well Self control	Socially responsible Less peer pressure Get along Empathetic	Learn well More confident High achievement
Permissive	High self-esteem Self confident Less responsible Impulsive	Irregular Voice feelings	Trouble keeping friends	Low interest in school
Authoritarian	Low self-esteem	Don't trust feelings Weak behaviors	Don't get along Poor social skills	Hard to concentrate Mid achievement
Uninvolved	Low self-esteem Little confidence Hates self/others	Hide feelings Irregular feelings Avoid feelings	Withdrawn Disrespectful Distrustful	Perform poorly On their own